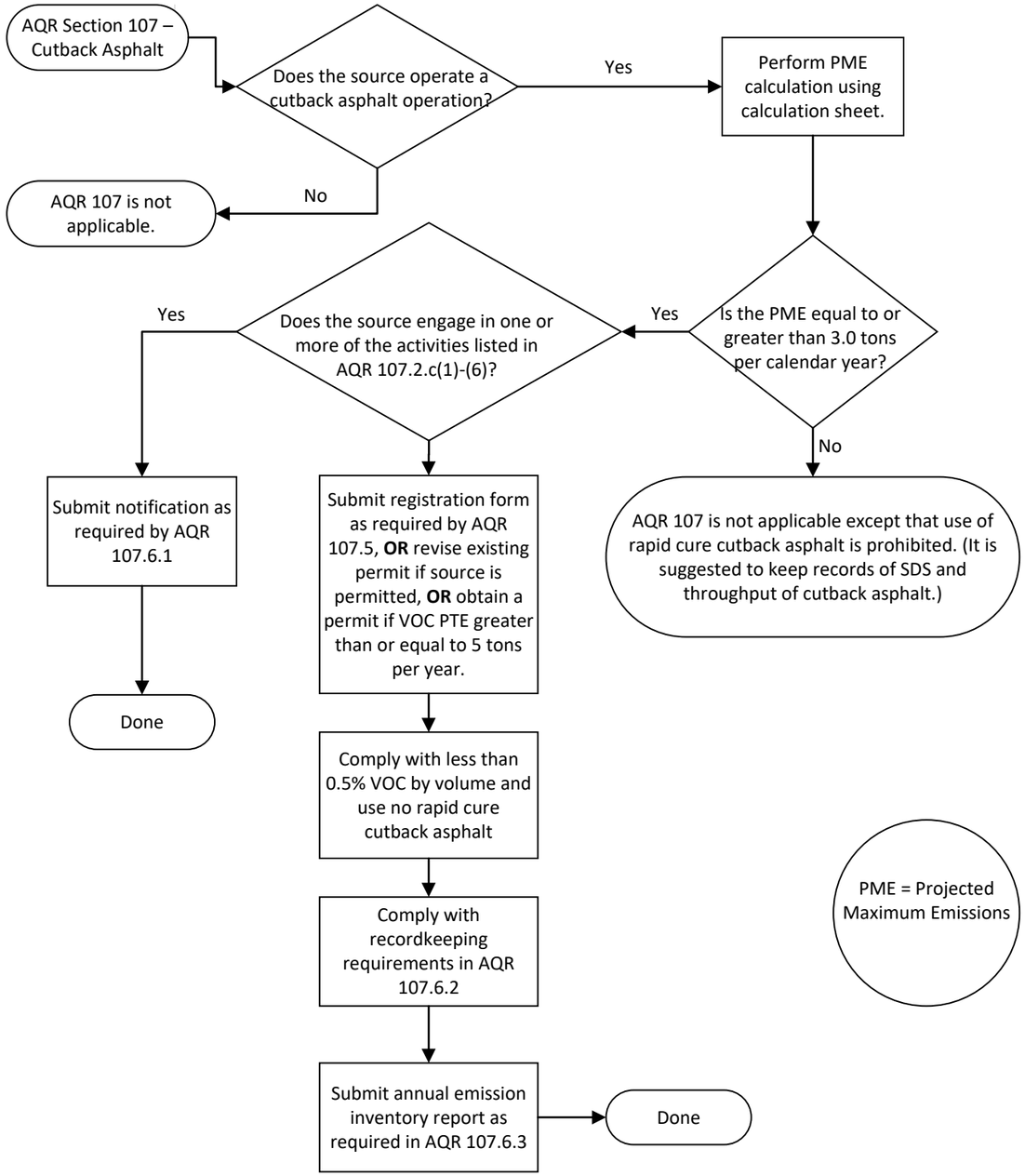
AQR Section 107 – Cutback Asphalt
Does the source operate a cutback asphalt operation?
Yes
No
AQR 107 is not applicable.
Perform PME calculation using calculation sheet.
Is the PME equal to or greater than 3.0 tons per calendar year?
Yes
No
AQR 107 is not applicable except that use of rapid cure cutback asphalt is prohibited. (It is suggested to keep records of SDS and throughput of cutback asphalt.)
Does the source engage in one or more of the activities listed in AQR 107.2.c(1)-(6)?
Yes
Submit notification as required by AQR 107.6.1
Done
Submit registration form as required by AQR 107.5, **OR** revise existing permit if source is permitted, **OR** obtain a permit if VOC PTE greater than or equal to 5 tons per year.
Comply with less than 0.5% VOC by volume and use no rapid cure cutback asphalt
Comply with recordkeeping requirements in AQR 107.6.2
Submit annual emission inventory report as required in AQR 107.6.3
Done
PME = Projected Maximum Emissions